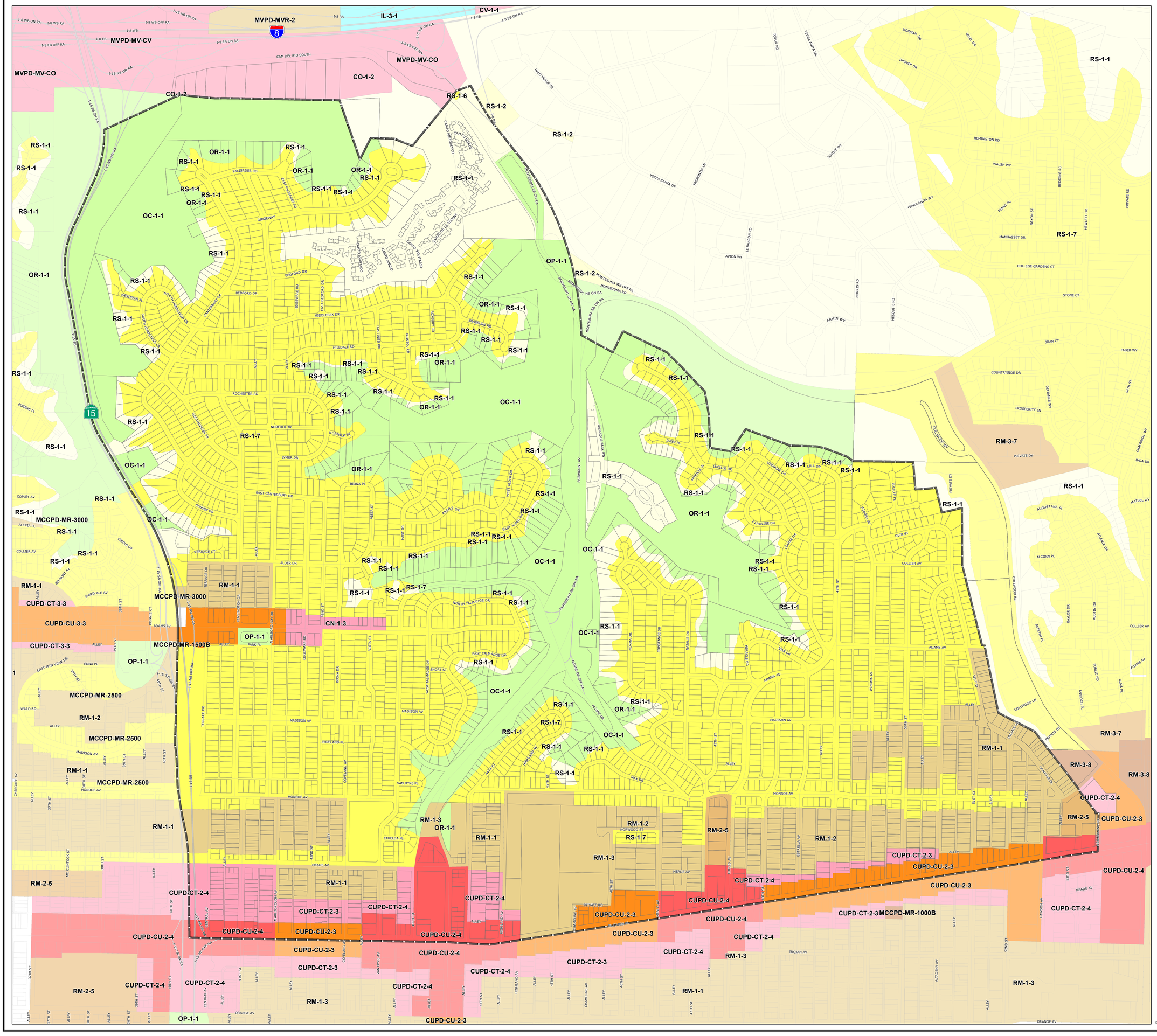

CITY OF SAN DIEGO
PLANNING, NEIGHBORHOODS
& ECONOMIC DEVELOPMENT
DEPARTMENT

MID-CITY: KENSINGTON-TALMADGE ZONING

Date: 6/4/2014

Legend

- Planning Area
- Parcels
- CN-1-2
- CN-1-3
- CO-1-2
- CUPD-CT-2-3
- CUPD-CT-2-4
- CUPD-CT-3-3
- CUPD-CU-2-3
- CUPD-CU-2-4
- CUPD-CU-3-3
- CV-1-1
- IL-3-1
- MCCPD-MR-1000B
- MCCPD-MR-1500B
- MCCPD-MR-2500
- MCCPD-MR-3000
- MVPD-MV-CO
- MVPD-MV-CV
- MVPD-MVR-2
- OC-1-1
- OP-1-1
- OR-1-1
- RM-1-1
- RM-1-2
- RM-1-3
- RM-2-5
- RM-3-7
- RM-3-8
- RS-1-1
- RS-1-2
- RS-1-6
- RS-1-7

N
W E
S

3500 1750 0 3500
Feet

VICINITY MAP

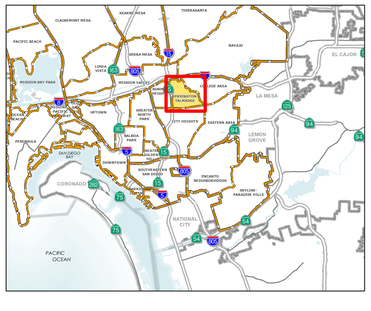

SanGIS

THIS MAP DATA IS PROVIDED WITHOUT WARRANTY OF ANY KIND, EITHER EXPRESS OR IMPLIED, INCLUDING BUT NOT LIMITED TO, THE IMPLIED WARRANTIES OF MERCHANTABILITY AND FITNESS FOR A PARTICULAR PURPOSE.

Data: This product uses various datasources from the SANDIEGO Regional Information Systems (SANDIEGO RIS). Some of the information contained in the SANDIEGO RIS is copyrighted and is subject to various information copyrights and permissions granted by SANDIEGO RIS, LLC & COMPASS GEOCOMPUTING.

This map is copyrighted by SANDIEGO RIS, LLC & COMPASS GEOCOMPUTING. Copyright (c) 2009 - 2013 SANDIEGO RIS, LLC & COMPASS GEOCOMPUTING. All Rights Reserved.
For full use of the legal notice, visit the SanGIS website at http://www.sangis.org/Legal_Notice.htm

Document Path: L:\GIS\FGIS\Community Planning\Kensington-Talmadge\CPA_PROJECT\SKENTAL_Zoning_2014.mxd